

# MONDAY

## Patterning and Algebra

1. Find the missing number.

111, 121, 131, \_\_\_\_\_, 151, 161

2. What number sentence has the same answer as  $3 \times 3$ ?

A.  $8 + 2$     B.  $8 + 1$     C.  $10 - 6$

3. What is the missing number?

\_\_\_\_\_ - 3 = 5

4. Is this a growing, shrinking or repeating pattern?

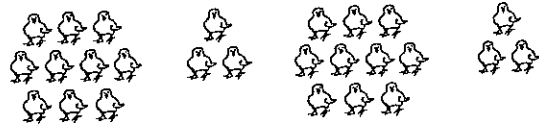

5. What is the next number if the pattern rule is add 8?

54, \_\_\_\_\_

# TUESDAY

## Number Sense

1.  $5 + 2 + 6 =$  \_\_\_\_\_

2. Which number is odd?

188    361

3. Count forwards by 10's.

125, \_\_\_\_\_, \_\_\_\_\_, \_\_\_\_\_

4. Circle  $\frac{2}{4}$  of the group.



5. What number comes just before 168?



# WEDNESDAY

## Geometry and Spatial Sense

1. Draw a quadrilateral.

\_\_\_\_\_

2. Name a shape that is not a polygon.

\_\_\_\_\_

3. How many edges?

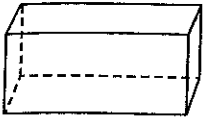

\_\_\_\_\_

4. Look at the shapes. Choose flip, slide or turn.

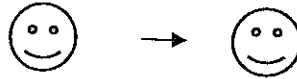

A. flip      B. slide      C. turn

5. Classify the following pair of lines.

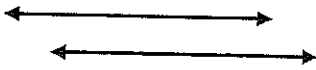

A. parallel    B. intersecting    C. perpendicular

# THURSDAY

## Measurement

1. What time is it?

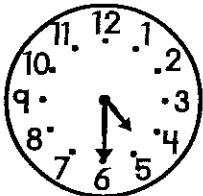

2. What month comes after January?

\_\_\_\_\_

3. What is the perimeter?

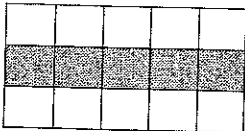

\_\_\_\_\_ units

4. What is the area?

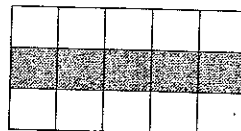

\_\_\_\_\_ square units

5. How much water would a bath tub hold? Circle the better estimate.



A. 1 L      B. 100 L

Use data from the chart to make a bar graph. Make sure you label!

Favourite Season Survey

Season	Number of Votes
Spring	5
Summer	15
Autumn	10
Winter	15

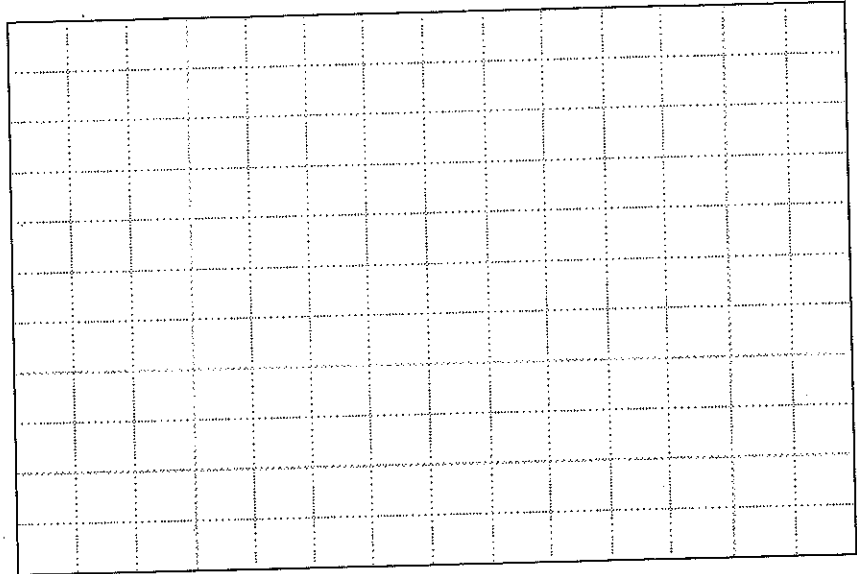

1. List the seasons in order from the most votes to the fewest votes.

\_\_\_\_\_

2. How many more people chose winter than chose spring? \_\_\_\_\_

3. How many people chose either summer or autumn? \_\_\_\_\_

4. What was the least popular season? \_\_\_\_\_

5. What was the most popular season? \_\_\_\_\_

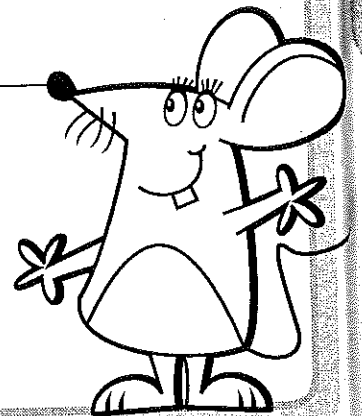

### BRAIN STRETCH

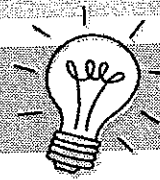

John collected 234 stamps. Avita collected 356 stamps.  
How many stamps did they collect altogether?



# MONDAY

## Patterning and Algebra

1. Find the missing number.

111, 121, 131, \_\_\_\_\_, 151, 161

2. What number sentence has the same answer as  $3 \times 3$  ?

A.  $8 + 2$     B.  $8 + 1$     C.  $10 - 6$

3. What is the missing number?

\_\_\_\_\_ - 3 = 5

4. Is this a growing, shrinking or repeating pattern?

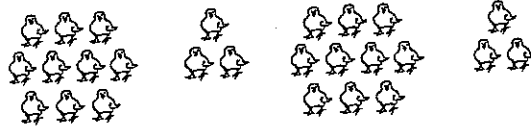

5. What is the next number if the pattern rule is add 8?

54, \_\_\_\_\_

# TUESDAY

## Number Sense

1.  $5 + 2 + 6 =$  .

2. Which number is odd?

188    361

3. Count forwards by 10's.

125, \_\_\_\_\_, \_\_\_\_\_, \_\_\_\_\_

4. Circle  $\frac{2}{4}$  of the group.



5. What number comes just before 168?

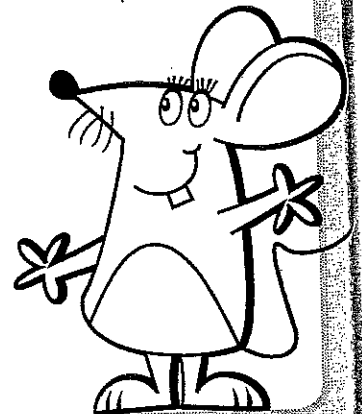

# WEDNESDAY

## Geometry and Spatial Sense

1. Draw a quadrilateral.

\_\_\_\_\_

2. Name a shape that is not a polygon.

\_\_\_\_\_

3. How many edges?

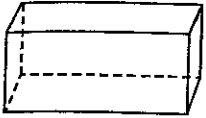

\_\_\_\_\_

4. Look at the shapes. Choose flip, slide or turn.



A. flip

B. slide

C. turn

5. Classify the following pair of lines.

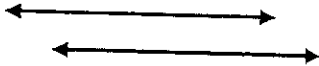

A. parallel B. intersecting C. perpendicular

# THURSDAY

## Measurement

1. What time is it?

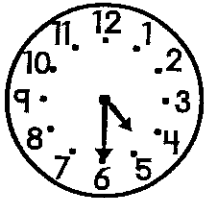

2. What month comes after January?

\_\_\_\_\_

3. What is the perimeter?

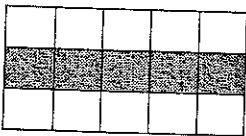

\_\_\_\_\_ units

4. What is the area?

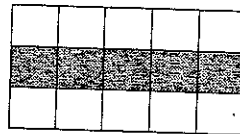

\_\_\_\_\_ square units

5. How much water would a bath tub hold? Circle the better estimate.



A. 1 L

B. 100 L

Use data from the chart to make a bar graph. Make sure you label!

Favourite Season Survey

Season	Number of Votes
Spring	5
Summer	15
Autumn	10
Winter	15

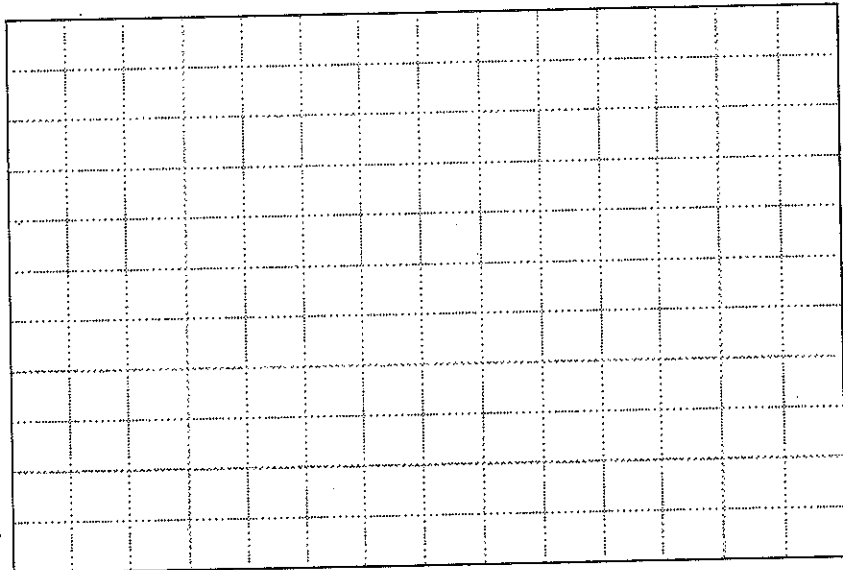

1. List the seasons in order from the most votes to the fewest votes.

\_\_\_\_\_

2. How many more people chose winter than chose spring? \_\_\_\_\_

3. How many people chose either summer or autumn? \_\_\_\_\_

4. What was the least popular season? \_\_\_\_\_

5. What was the most popular season? \_\_\_\_\_

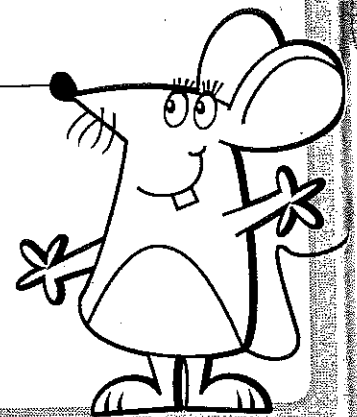

## BRAIN STRETCH

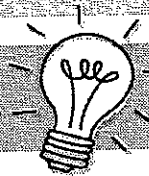

John collected 234 stamps. Avita collected 356 stamps.  
How many stamps did they collect altogether?

# WEDNESDAY

## Geometry and Spatial Sense

1. Draw a trapezoid.

2. How many lines of symmetry does this number have?

9

3. How many faces?

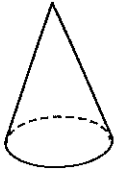

\_\_\_\_\_

4. Does this shape have a line of symmetry?



yes or no

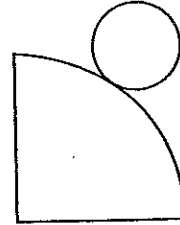

5. What 3D figure could be made from these pieces?

A. cone    B. cube    C. pyramid

# THURSDAY

## Measurement

1. What time is it?

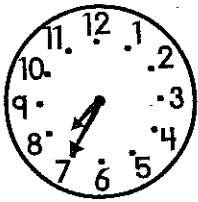

2. What month comes after July?

\_\_\_\_\_

3. What is the perimeter?

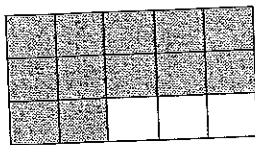

\_\_\_\_\_ units

4. What is the area?

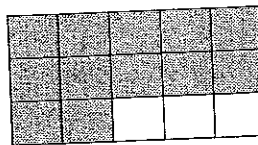

\_\_\_\_\_ square units

5. What would be the best unit of measurement to find the distance between two cities?

A. km    B. m    C. cm



The grade 3 class took a survey on Favourite Farm Animals. Complete the chart and answer the questions.

Animal	Tally	Number
Chickens		
Cows		
Pigs		
Horses		
Sheep		

1. How many students participated in the survey? \_\_\_\_\_
2. Which animal was the most popular? \_\_\_\_\_
3. How many more people chose horses than cows? \_\_\_\_\_
4. Which animals were chosen the same? \_\_\_\_\_
5. How many people chose either chickens or pigs? \_\_\_\_\_



## BRAIN STRETCH



Mathew had 5 book shelves. On each shelf he put 10 books. How many books were on the book shelves altogether?



# MONDAY

## Patterning and Algebra

1. Find the missing number.

20, 40, 60, \_\_\_\_\_, 100, 120

2. Which number sentence has the same sum as  $10 + 7$ ?

A.  $6 + 11$     B.  $8 + 8$     C.  $11 + 9$

3. What is the missing number?

\_\_\_\_\_ + 9 = 17

4. What number comes next?

52, 50, 48, \_\_\_\_\_

5. What is the next number if the pattern rule is add 7?

63, \_\_\_\_\_

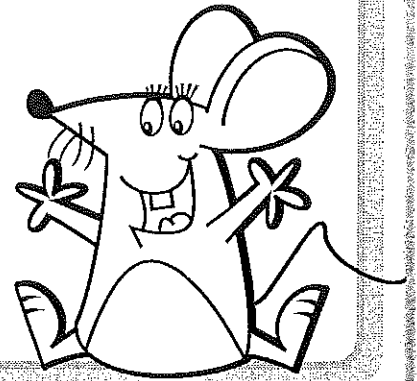

# TUESDAY

## Number Sense

1.  $7 \times 2 =$

2.  $28 + 10 =$

3. Count forwards by 5's.

85, \_\_\_\_\_, \_\_\_\_\_, \_\_\_\_\_, \_\_\_\_\_

4. What is the value of  ?

$500 + \text{} + 6 = 526$

5. What is the number?

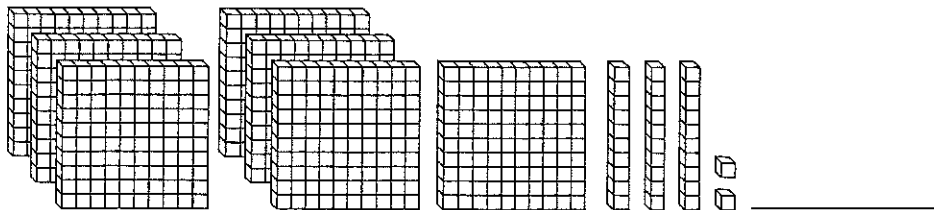

# WEDNESDAY

## Geometry and Spatial Sense

1. Name a 3D figure that can be stacked.

\_\_\_\_\_

2. How many vertices does an octagon have?

\_\_\_\_\_

3. How many vertices?

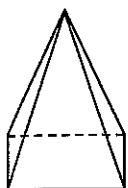

\_\_\_\_\_

4. Look at the shapes. Choose flip, slide or turn.

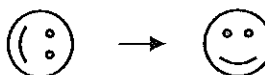

A. flip      B. slide      C. turn

5. Circle the quadrilaterals with parallel sides.

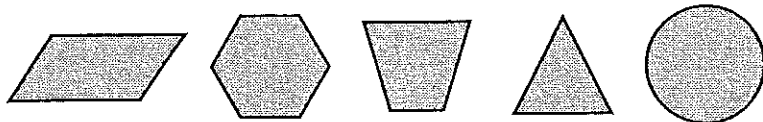

# THURSDAY

## Measurement

1. What time is it?

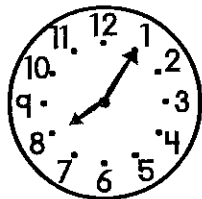

2. What month is between September and November?

\_\_\_\_\_

3. What is the perimeter?



\_\_\_\_\_ units

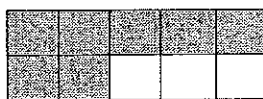

4. What is the area?



\_\_\_\_\_ square units

5. What would be the best unit of measurement to find the length of a grasshopper?

The grade 3 classes took a survey of their favourite sports. They displayed the data as a pictograph. Use their pictograph to answer the questions.

Soccer	
Basketball	
Hockey	

 = 5

- How many students liked soccer? \_\_\_\_\_
- How many students liked basketball? \_\_\_\_\_
- How many students liked hockey? \_\_\_\_\_
- How many more students preferred basketball over hockey?  
\_\_\_\_\_
- List the favourite sports from least to greatest.  
\_\_\_\_\_



## BRAIN STRETCH

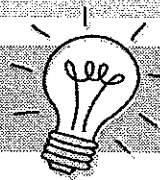

Tra made a family photo album. The photo album had 6 pages. Each page had 6 pictures. How many pictures were in the photo album altogether?

# WEDNESDAY

## Geometry and Spatial Sense

1. What does congruent mean?

\_\_\_\_\_

2. How many sides does a trapezoid have?

\_\_\_\_\_

3. How many edges?

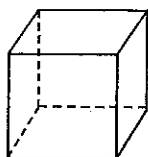

\_\_\_\_\_

4. Does this shape have a line of symmetry?

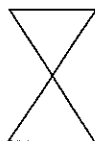

yes or no

5. What 3D figure could be made from these pieces?

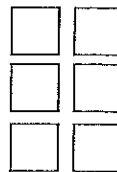

A. cone    B. cube    C. pyramid

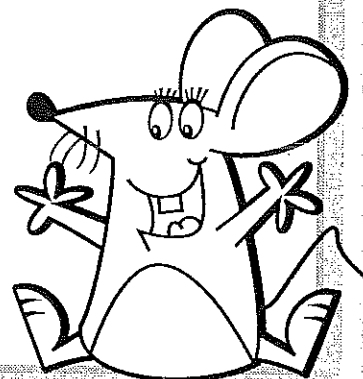

# THURSDAY

## Measurement

1. What time is it?

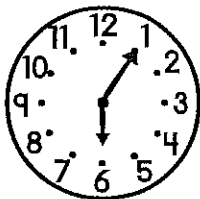

2. The time is 1:00 pm. What time will it be in 4 hours?

A. 5:00 pm    B. 5:15 pm    C. 5:30pm

3. What is the perimeter?

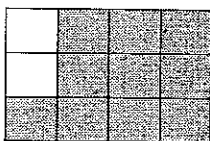

\_\_\_\_\_ units

4. What is the area?

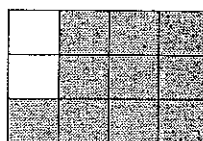

\_\_\_\_\_ square units

5. What would be the best measuring tool to find the temperature?

A. calendar    B. thermometer    C. scale

# FRIDAY

## Data Management

Use the calendar to answer the questions.

### September

Sunday	Monday	Tuesday	Wednesday	Thursday	Friday	Saturday
		1	2	3	4	5
6	7	8	9	10	11	12
13	14	15	16	17	18	19
20	21	22	23	24	25	26
27	28	29	30			

1. How many Wednesdays are in the month of September? \_\_\_\_\_
2. What day of the week is September 17<sup>th</sup>? \_\_\_\_\_
3. Name the date that is 5 days after September 23<sup>rd</sup>. \_\_\_\_\_
4. Name the date that is the second Tuesday in September. \_\_\_\_\_
5. What day of the week does the month end on? \_\_\_\_\_



## BRAIN STRETCH



Wendy had 24 trophies. She divided them into groups of 4. How many groups of trophies did she have?

# WEDNESDAY

## Geometry and Spatial Sense

1. Name a shape that has 4 right angles.

\_\_\_\_\_

2. How many lines of symmetry does this number have?

**2**

3. How many edges?

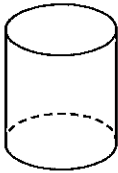

\_\_\_\_\_

4. Circle the shapes that look congruent.



5. Circle the shapes with 3 vertices.

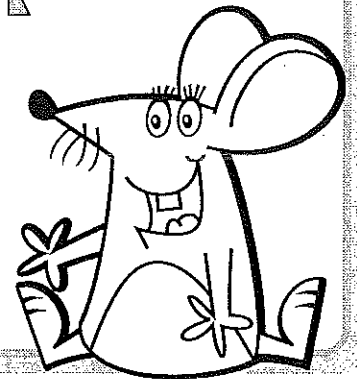
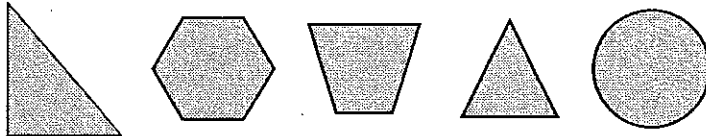

# THURSDAY

## Measurement

1. What time is it?

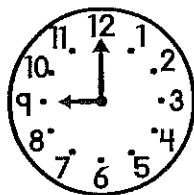

2. Order the temperatures from highest to lowest.

\_\_\_ 6°C \_\_\_ -8°C \_\_\_ 22°C

3. What is the perimeter?



\_\_\_\_\_ units

4. What is the area?



\_\_\_\_\_ square units

5. What would be the best unit of measurement to find the width of a hand?

A. mm

B. cm

C. m



# FRIDAY

## Data Management

Use the calendar to answer the questions.

### August

Sunday	Monday	Tuesday	Wednesday	Thursday	Friday	Saturday
				1	2	3
4	5	6	7	8	9	10
11	12	13	14	15	16	17
18	19	20	21	22	23	24
25	26	27	28	29	30	31

1. How many Sundays are in the month of August? \_\_\_\_\_
2. What day of the week is August 15<sup>th</sup>? \_\_\_\_\_
3. Name the date that is 1 week after August 18<sup>th</sup>. \_\_\_\_\_
4. Name the date that is the third Tuesday in August. \_\_\_\_\_
5. What day of the week does the month end on? \_\_\_\_\_



## BRAIN STRETCH

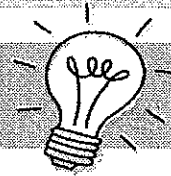

Vicki baked 63 chocolate chip cookies. She divided them equally on 7 plates. How chocolate chip cookies were on each plate?

# WEDNESDAY

## Geometry and Spatial Sense

1. What shape does this sign look like?



\_\_\_\_\_

2. Is this shape a quadrilateral?

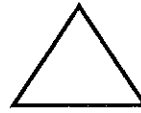

3. How many faces?

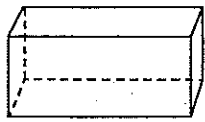

\_\_\_\_\_

4. How many lines of symmetry?



5. What 3D figure could be made from these pieces?

- A. cone    B. cube    C. pyramid

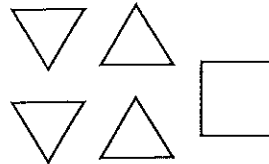

# THURSDAY

## Measurement

1. What time is it?

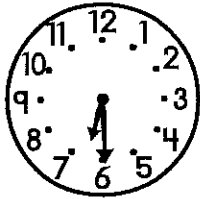

2. Order the temperatures from highest to lowest.

\_\_\_ 15°C    \_\_\_ -5°C    \_\_\_ 30°C

3. What is the perimeter?



\_\_\_\_\_ units

4. What is the area?



\_\_\_\_\_ square units

5. What would be the best unit of measurement to find the height of a tall tree?

- A. mm    B. cm    C. m

Ms. Robinson conducted a class survey on favourite recess activities. Read the graph and answer the questions.

Favourite Recess Activities

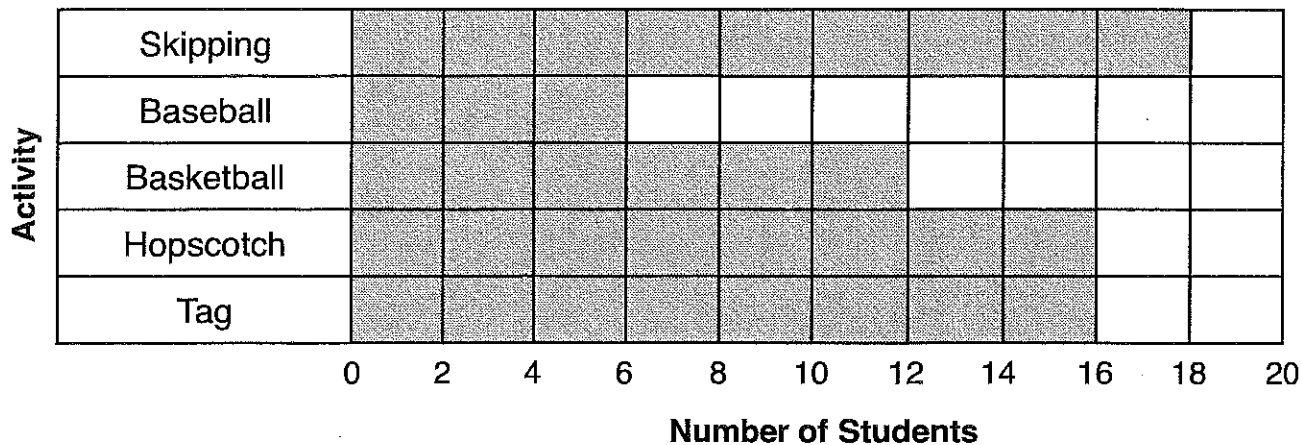

- The most popular recess activity is \_\_\_\_\_.
- Which two activities had the same number of votes? \_\_\_\_\_
- Which activity had 6 votes? \_\_\_\_\_
- List the recess activities from the least popular to the most popular.  
\_\_\_\_\_

## BRAIN STRETCH



Ms. Poulos wanted to buy cookies for her class. Each box had 6 cookies. How many boxes of cookies did she need if she had 24 students in her class?

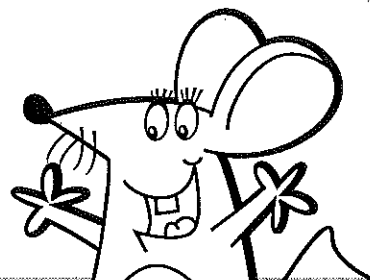



# MONDAY Patterning and Algebra

1. Find the missing number.

29, 39, 49, \_\_\_\_\_, 69, 79

2. Which number sentence has the same answer as  $30 - 9$ ?

A.  $16 + 2$     B.  $18 + 3$     C.  $10 + 1$

3. What is the missing number?

$10 \times \text{_____} = 100$

4. Is this a growing, shrinking or repeating pattern?



5. What is the next number if the pattern rule is add 20?

20, \_\_\_\_\_

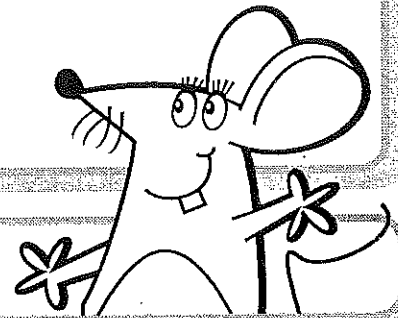

# TUESDAY Number Sense

1. Name the numeral for:

$3000 + 700 + 80 + 9$

2. Which number is even?

312    645

3. Count forwards by 25's.

100, \_\_\_\_\_, \_\_\_\_\_, \_\_\_\_\_

4.  $35 \div 5 =$

5. Which creature is fourth in the row?



A.    B.    C.

# WEDNESDAY

## Geometry and Spatial Sense

1. What shape does this sign look like?



\_\_\_\_\_

2. How many right angles in an octagon?

\_\_\_\_\_

3. How many edges?

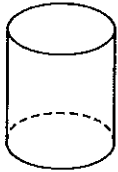

\_\_\_\_\_

4. Look at the shapes. Choose flip, slide or turn.



A. flip      B. slide      C. turn

5. Circle the shapes with more than 2 pairs of parallel sides.

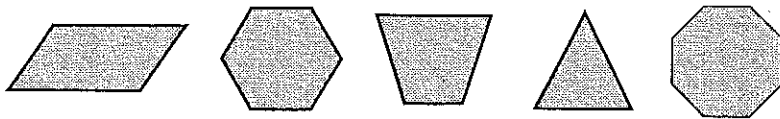

# THURSDAY

## Measurement

1. What time is it?

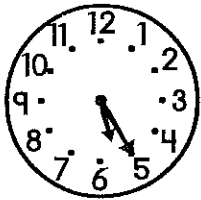

2. The time is 7:30 pm. What time was it 2 hours before?

A. 5:00 pm    B. 5:15 pm    C. 5:30 pm

3. What is the perimeter?



\_\_\_\_\_ units

4. What is the area?



\_\_\_\_\_ square units

5. What would be the best unit of measurement to find the length of pencil?

A. mm      B. cm      C. m

Ms Robinson conducted a class survey on favourite juice. Read the graph and answer the questions.

Favourite Juice

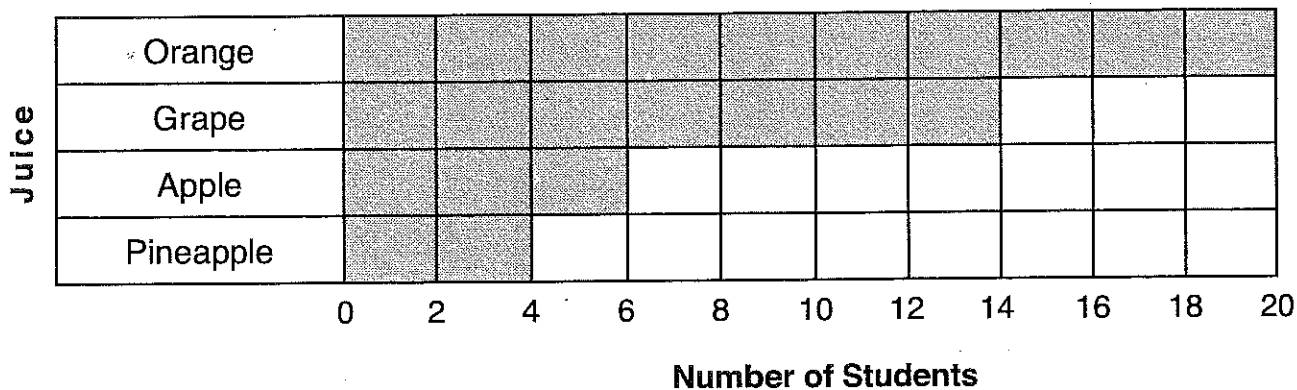

- How many people voted for either grape or apple? \_\_\_\_\_
- The least popular juice is \_\_\_\_\_.
- List the juices from the least popular to the most popular.  
\_\_\_\_\_
- How many more people liked orange than pineapple? \_\_\_\_\_



## BRAIN STRETCH

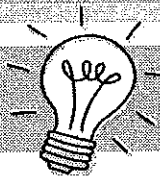

Patricia has 1 red hair ribbon and 2 blue hair ribbons. What fraction of Patricia's hair ribbons is blue?





# MONDAY Patterning and Algebra

1. Find the missing number.

75, 80, 85, \_\_\_\_\_, 95, 100

2. Which number sentence has the same quotient as  $48 \div 6$ ?

A.  $32 \div 8$     B.  $64 \div 8$     C.  $40 \div 5$

3. What is the missing number?

$56 \div \underline{\hspace{1cm}} = 8$

4. What letter comes next?

AAD, AAD, \_\_\_\_\_

5. What is the next number if the pattern rule is add 25?

225, \_\_\_\_\_

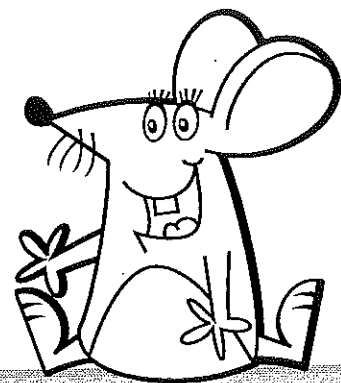

# TUESDAY Number Sense

1.  $4 \times 9 =$

2. Round 604 to the nearest 10.

3. Count backwards by 1's.

675, \_\_\_\_\_, \_\_\_\_\_, \_\_\_\_\_

4. Write this set of numbers from least to greatest.

890, 819, 956

5. What is the value of the money?





# MONDAY

## Patterning and Algebra

1. Find the missing number.

67, 69, 71, \_\_\_\_\_, 75, 77, 79

2. Which number sentence has the same product as  $10 \times 3$ ?

A.  $5 \times 5$     B.  $5 \times 6$     C.  $5 \times 7$

3. What is the missing number?

$3 \times \underline{\hspace{2cm}} = 30$

4. What number comes next?

340, 330, 320, \_\_\_\_\_

5. What is the next number if the pattern rule is subtract 30?

100, \_\_\_\_\_

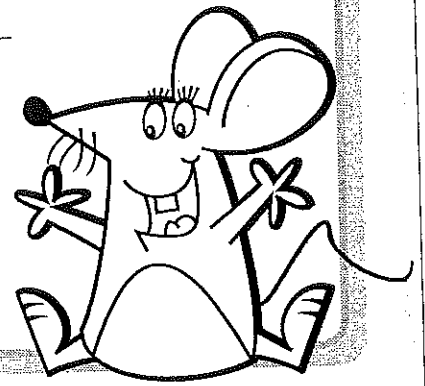

# TUESDAY

## Number Sense

1.  $25 \div 5 =$

2. Name the numeral for:

$9000 + 200 + 10 + 6$

3. Count backwards by 10's.

450, \_\_\_\_\_, \_\_\_\_\_, \_\_\_\_\_

4. What is the number?

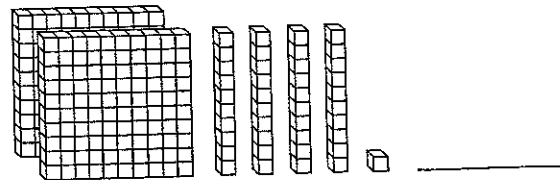

5. What is the value of the money?



# WEDNESDAY

## Geometry and Spatial Sense

1. What 3D figure does the fruit look like?      2. Draw a set of intersecting lines.



\_\_\_\_\_

3. How many edges?

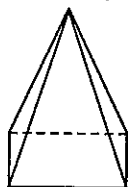

\_\_\_\_\_

4. How many lines of symmetry?



5. What 3D figure could be made from these pieces?

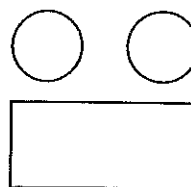

- A. cone    B. cylinder    C. pyramid

# THURSDAY

## Measurement

1. What time is it?

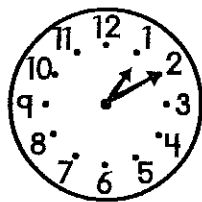

2. Order the temperatures from lowest to highest.

\_\_\_\_\_ 8°C    \_\_\_\_\_ 29°C    \_\_\_\_\_ -10°C

3. What is the perimeter?



\_\_\_\_\_ units

4. What is the area?



\_\_\_\_\_ square units

5. What would be the best unit of measurement to find the distance from the ground to the clouds?

- A. km    B. cm    C. mm

The grade 3 classes conducted a survey on favourite seasons. Read the graph and answer the questions.

Favourite Season Graph

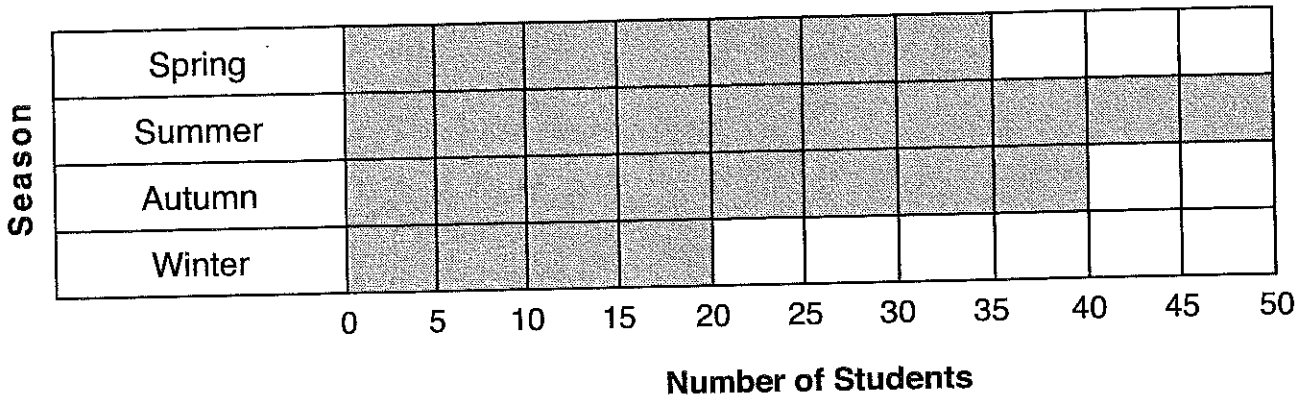

- How many people voted for either summer or winter? \_\_\_\_\_
- What is the most popular season? \_\_\_\_\_
- List the seasons from the most popular to the least popular.  
\_\_\_\_\_
- How many more people liked autumn than spring? \_\_\_\_\_



## BRAIN STRETCH



How are the attributes of a rectangle and a square the same?

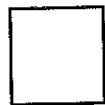



# MONDAY Patterning and Algebra

1. Find the missing number.

781, 780, 779, \_\_\_\_\_, 777, 776

2. Which number sentence has the same sum as  $8 + 8$ ?

A.  $6 + 2$     B.  $8 + 4$     C.  $10 + 6$

3. What is the missing number?

$$\underline{\hspace{2cm}} \div 4 = 10$$

4. What letter comes next?

GGUPGGUPGGUP

5. What is the next number if the pattern rule is add 11?

50, \_\_\_\_\_



# TUESDAY Number Sense

1.  $8 \times 7 =$

2. Round 349 to the nearest 100.

3. Count forward by 10's.

125, \_\_\_\_\_, \_\_\_\_\_, \_\_\_\_\_,

4. What is the value of ?

$$300 + \text{} + 1 = 381$$

5. Compare and write  $>$ ,  $<$  or  $=$  in the .

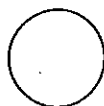

# WEDNESDAY

## Geometry and Spatial Sense

1. What shape does the pool table look like?      2. Flip this shape.

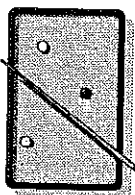

\_\_\_\_\_



3. How many vertices?

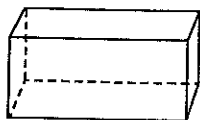

\_\_\_\_\_

4. Circle the pair of shapes that look congruent.



5. Circle the shapes that are not polygons.

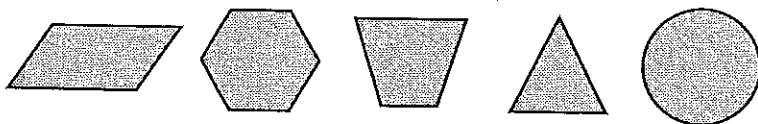

# THURSDAY

## Measurement

1. What time is it?

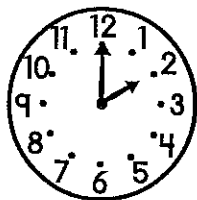

2. The time is 10:00 am. What time will it be in 30 minutes?

A. 10:00 am    B. 10:15 am    C. 10:30am

3. What is the perimeter?

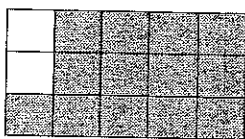

\_\_\_\_\_ units

4. What is the area?



\_\_\_\_\_ square units



5. What would be the best unit of measurement to find the height of tall house?

A. km      B. m      C. cm



The grade 3 classes took a survey of their favourite video games. They displayed the data as a pictograph. Use their pictograph to answer the questions.

*Favourite Video Game*

Creepy Crawlies	
Space Race	
Thunder Valley	

 = 5

- How many students liked Thunder Valley? \_\_\_\_\_
- How many students liked Creepy Crawlies? \_\_\_\_\_
- How many students liked Space Race? \_\_\_\_\_
- How many more students preferred Space Race over Creepy Crawlies?  
\_\_\_\_\_
- List the favourite video games from least to greatest.  
\_\_\_\_\_

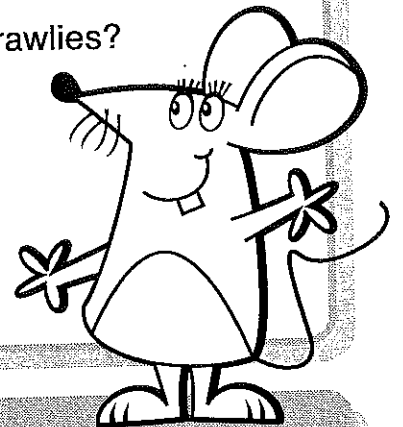

## BRAIN STRETCH

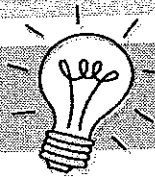

How are the attributes of a parallelogram and a triangle different?



# MONDAY

## Patterning and Algebra

1. Find the missing number.

16, 24, 32, \_\_\_\_\_, 48, 56, 64

2. Which number sentence has the same quotient as  $50 \div 5$ ?

A.  $80 \div 8$     B.  $60 \div 10$     C.  $40 \div 10$

3. What is the missing number?

$8 \times \underline{\hspace{2cm}} = 80$

4. What is the pattern rule?

120, 110, 100, 90

5. What is the next number if the pattern rule is subtract 50?

300, \_\_\_\_\_



# TUESDAY

## Number Sense

1.  $72 \div 9 =$

2. Round 731 to the nearest 10.

3. Count forward: by 2's.

232, \_\_\_\_\_, \_\_\_\_\_, \_\_\_\_\_

4. Write this set of numbers from least to greatest.

564, 456, 350

5. Compare and write  $>$ ,  $<$  or  $=$  in the .

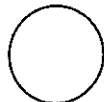

# WEDNESDAY

## Geometry and Spatial Sense

1. What 3D figure does the refrigerator look like?

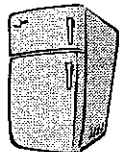

\_\_\_\_\_

2. Turn this shape.

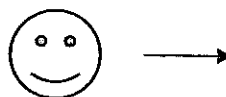

3. How many vertices?

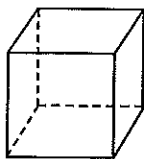

\_\_\_\_\_

4. Draw a line of symmetry.



5. Circle the shapes that have equal sides.

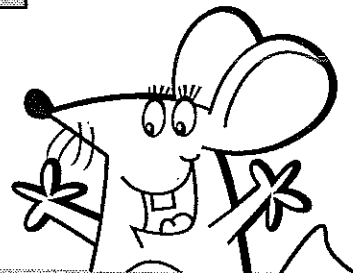
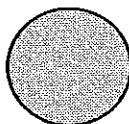

# THURSDAY

## Measurement

1. What time is it?

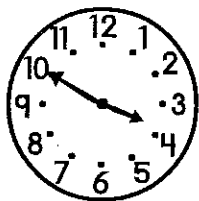

2. The time is 9:00 pm. What time will it be in 15 minutes?

- A. 9:00 pm    B. 9:15 pm    C. 9:30 pm

3. What is the perimeter?



\_\_\_\_\_ units

4. What is the area?



\_\_\_\_\_ square units

5. What would be the best measurement tool to weigh a person?

- A. scale    B. ruler    C. calendar

# FRIDAY

## Data Management

Use the calendar to answer the questions.

### November

Sunday	Monday	Tuesday	Wednesday	Thursday	Friday	Saturday
				1	2	3
4	5	6	7	8	9	10
11	12	13	14	15	16	17
18	19	20	21	22	23	24
25	26	27	28	29	30	

1. How many Mondays are in the month of November? \_\_\_\_\_
2. What day of the week is November 5<sup>th</sup>? \_\_\_\_\_
3. Name the date that is 2 weeks after November 3<sup>rd</sup>. \_\_\_\_\_
4. What is the date of the third Sunday in November? \_\_\_\_\_
5. What day of the week does the month end on? \_\_\_\_\_

## BRAIN STRETCH

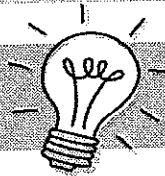

Write 6 subtraction facts that have an answer of 5.

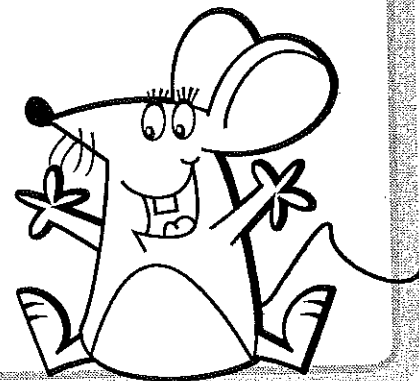



# MONDAY Patterning and Algebra

1. Find the missing number.

455, 465, 475, \_\_\_\_\_, 495

2. Which number sentence has the same product as  $6 \times 3$ ?

A.  $7 \times 2$     B.  $9 \times 2$     C.  $10 \times 2$

3. What is the missing number?

$42 \div \underline{\hspace{1cm}} = 6$

4. Is this a growing, shrinking or repeating pattern?

1, 5, 1, 5, 1, 5, 1, 5

\_\_\_\_\_

5. What is the next number if the pattern rule is add 9?

23, \_\_\_\_\_

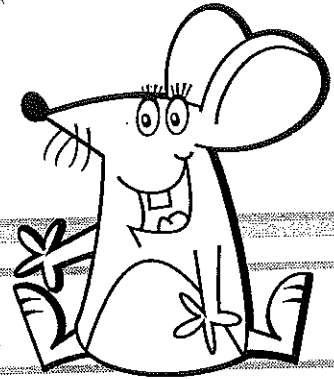

# TUESDAY Number Sense

1. 
$$\begin{array}{r} 562 \\ + 178 \\ \hline \end{array}$$

2. Name the numeral for:

$2000 + 900 + 40 + 3$

3. Count forwards by 5's.

435, \_\_\_\_\_, \_\_\_\_\_, \_\_\_\_\_

4.  $20 \div 2 =$

5. Compare and write  $>$ ,  $<$  or  $=$  in the .

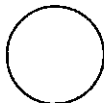

# WEDNESDAY

## Geometry and Spatial Sense

1. Draw a triangle with a right angle.

2. Slide this shape.



3. How many faces?



4. Which shape does not have a line of symmetry?

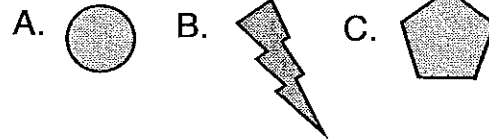

5. What 3D figure could be made from these pieces?

A. cone    B. cylinder    C. rectangular prism

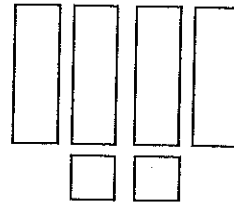

# THURSDAY

## Measurement

1. What time is it?

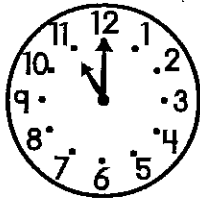

2. The time is 11:00 am. What time was it 45 minutes ago?

A. 10:00 am    B. 10:15 am    C. 10:30am

3. What is the perimeter?

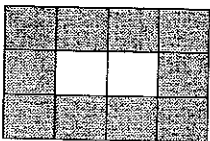

\_\_\_\_\_ units

4. What is the area?

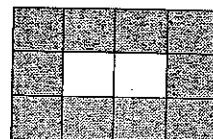

\_\_\_\_\_ square units

5. What would be the best measurement tool to weigh some apples?

A. scale    B. ruler    C. calendar



# FRIDAY

## Data Management

Look at the spinner and answer the questions.

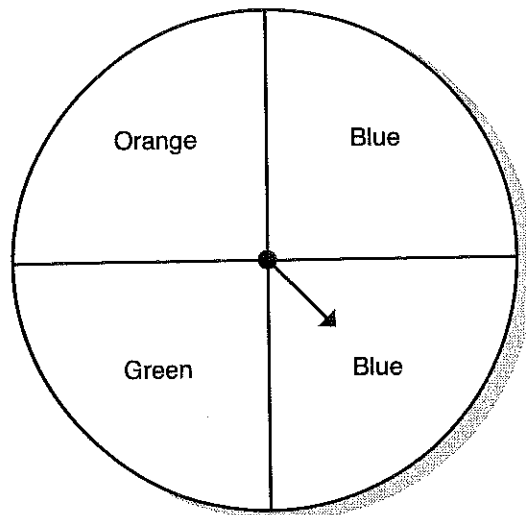

1. What is the probability of spinning red? \_\_\_\_\_
2. What is the probability of spinning blue? \_\_\_\_\_
3. What is the probability of spinning green? \_\_\_\_\_
4. What is the probability of spinning orange? \_\_\_\_\_



## BRAIN STRETCH



1.  $5 \times 10 =$

2.  $4 \times 9 =$

3.  $5 \times 6 =$

4.  $81 \div 9 =$

5.  $3 \times 3 =$

6.  $16 \div 2 =$

7.  $3 \times 8 =$

8.  $49 \div 7 =$

9.  $90 \div 9 =$

10.  $21 \div 3 =$

11.  $6 \div 6 =$

12.  $7 \times 8 =$



# MONDAY

## Patterning and Algebra

1. Find the missing number.

33, 43, 53, \_\_\_\_\_, 73, 83

2. Which number sentence has the same quotient as  $45 \div 5$ ?

A.  $65 \div 8$     B.  $90 \div 10$     C.  $24 \div 6$

3. What is the missing number?

\_\_\_\_\_  $\div 5 = 6$

4. What is the pattern rule?

10, 20, 40, 80

5. What is the next number if the pattern rule is subtract 6?

46, \_\_\_\_\_

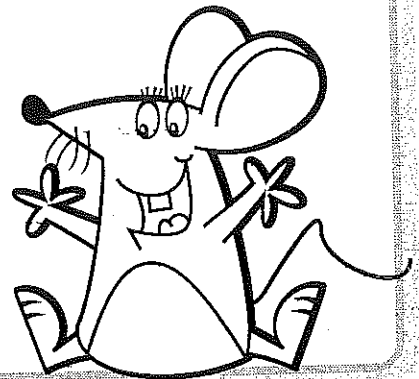

# TUESDAY

## Number Sense

1. 
$$\begin{array}{r} 803 \\ - 275 \\ \hline \end{array}$$

2. What is the number word 89?

3. Count forwards by 100's.

300, \_\_\_\_\_, \_\_\_\_\_, \_\_\_\_\_

4. Write this set of numbers from greatest to least.

431, 314, 413

5. Name the numeral for:

nine thousand four hundred ninety five

# WEDNESDAY

## Geometry and Spatial Sense

1. Draw a set of intersecting lines.

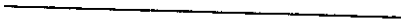

2. Slide this shape.



3. How many vertices?

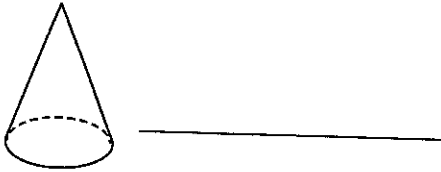

4. Circle the shapes that look congruent.



5. Circle the shapes with less than 5 vertices.



# THURSDAY

## Measurement

1. What time is it?

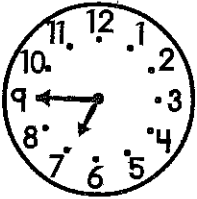

2. The time is 6:30 pm. What time was it 30 minutes ago?

A. 6:00 pm    B. 5:45 pm    C. 5:30pm

3. What is the perimeter?

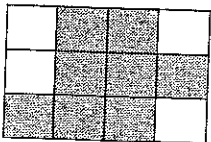

\_\_\_\_\_ units

4. What is the area?



\_\_\_\_\_ square units

5. What would be the best measurement tool to measure the amount of milk in a glass?

A. scale    B. ruler    C. cup

Look at the spinner and answer the questions.

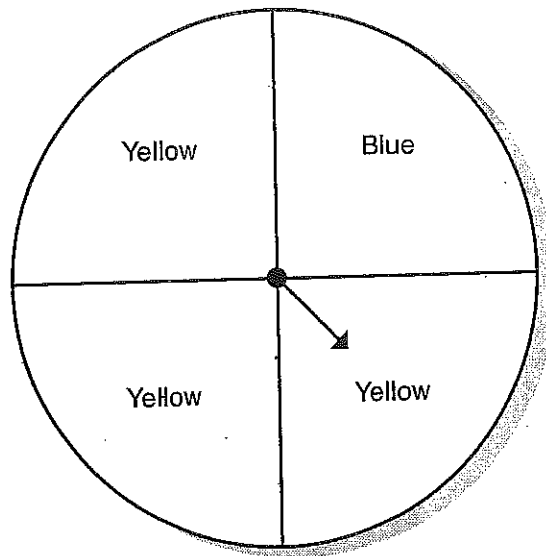

1. What is the probability of spinning blue? \_\_\_\_\_
2. What is the probability of spinning yellow? \_\_\_\_\_
3. What is the most likely colour to be chosen? \_\_\_\_\_
4. What is the least likely colour to be chosen? \_\_\_\_\_

**BRAIN STRETCH**

1.  $5 \times 7 =$

2.  $2 \times 7 =$

3.  $9 \times 9 =$

4.  $30 \div 6 =$

5.  $8 \times 9 =$

6.  $20 \div 2 =$

7.  $6 \times 6 =$

8.  $70 \div 7 =$

9.  $100 \div 10 =$

10.  $14 \div 2 =$

11.  $45 \div 9 =$

12.  $4 \times 9 =$



# MONDAY Patterning and Algebra

1. Find the missing number.

73, 78, 83, \_\_\_\_\_, 93, 98

2. Which number sentence has the same product as  $6 \times 6$ ?

A.  $4 \times 9$     B.  $3 \times 9$     C.  $2 \times 9$

3. What is the missing number?

\_\_\_\_\_  $\times 7 = 49$

4. What is the pattern rule?

4, 8, 12, 16

5. What is the next number if the pattern rule is add 8?

25, \_\_\_\_\_

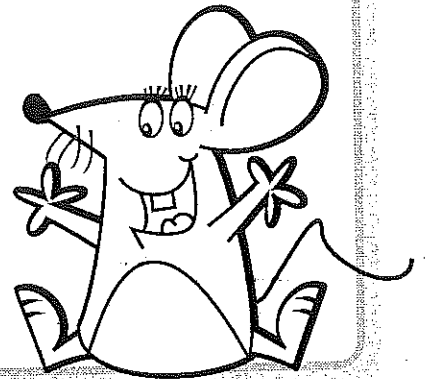

# TUESDAY Number Sense

1. 
$$\begin{array}{r} 236 \\ + 397 \\ \hline \end{array}$$

2. Name the numeral for:

$7000 + 800 + 20 + 1$

3. Count forwards by 25's.

750, \_\_\_\_\_, \_\_\_\_\_, \_\_\_\_\_

4. What is the number?

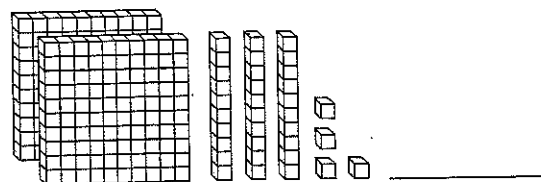

5. What is the value of the money?



# WEDNESDAY

## Geometry and Spatial Sense

1. Name an object that looks like a cylinder.

\_\_\_\_\_

2. Flip this shape.

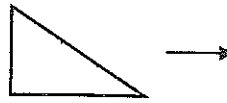

3. What is the shape of the face on the cylinder?

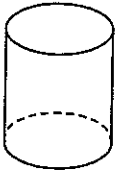

\_\_\_\_\_

4. Draw a line of symmetry.

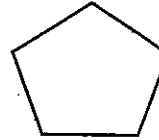

5. What 3D figure could not be made from these pieces?

A. pyramid    B. cylinder

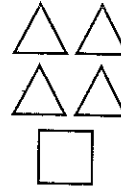

# THURSDAY

## Measurement

1. What time is it?

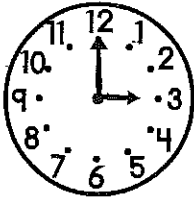

2. How many months in 3 years?

\_\_\_\_\_

3. What is the perimeter?

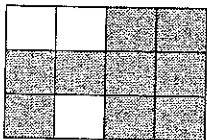

\_\_\_\_\_ units

4. What is the area?

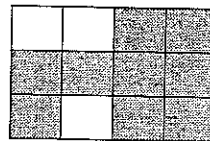

\_\_\_\_\_ square units

5. How many metres in a kilometre?



Answer the questions using the information from the bar graph.

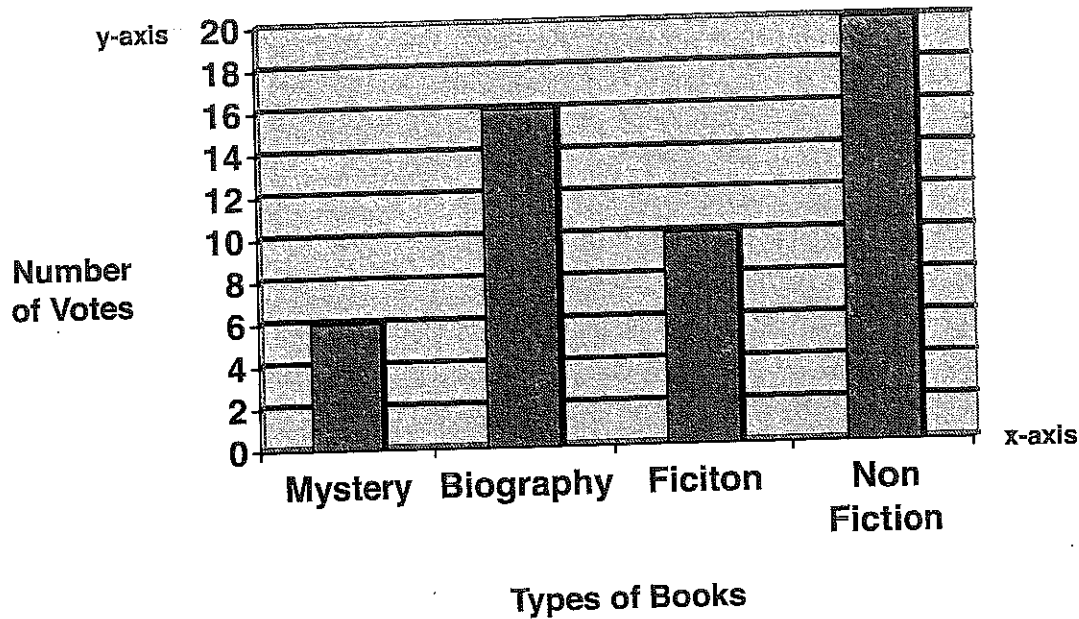

1. What would be a good title for this graph? \_\_\_\_\_
2. Which type of book was the most popular? \_\_\_\_\_
3. Which type of book was the least popular? \_\_\_\_\_
4. How many more people chose non-fiction than biography? \_\_\_\_\_
5. List the types of books from the most popular to the least popular.  
\_\_\_\_\_



## BRAIN STRETCH



Stephen went to the store and bought a drink and snack for \$4.55. He paid with a \$5.00 bill. What was Stephen's change?



# MONDAY

## Patterning and Algebra

1. Find the missing number.

100, 150, 200, \_\_\_\_\_, 300, 350

2. Which number sentence has the same quotient as  $54 \div 6$ ?

A.  $14 \div 7$     B.  $70 \div 10$     C.  $18 \div 2$

3. What is the missing number?

$72 \div \underline{\hspace{2cm}} = 9$

4. Is this a growing, shrinking or repeating pattern?



5. What is the next number if the pattern rule is subtract 12?

67, \_\_\_\_\_

# TUESDAY

## Number Sense

1. 
$$\begin{array}{r} 592 \\ - 215 \\ \hline \end{array}$$

2. What is 10 less than 76?

3. Count backwards by 10's.

70, \_\_\_\_\_, \_\_\_\_\_, \_\_\_\_\_, \_\_\_\_\_

4.  $8 \times 8 =$

5. Circle  $\frac{1}{2}$  of the group.



# WEDNESDAY

## Geometry and Spatial Sense

1. Name an object that looks like a cylinder.

\_\_\_\_\_

2. Draw a set of intersecting lines.

\_\_\_\_\_

3. How many faces?

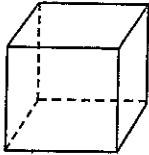

\_\_\_\_\_

4. Is the line shown a proper axis of symmetry?



yes or no

5. Circle the shapes that have right angles.

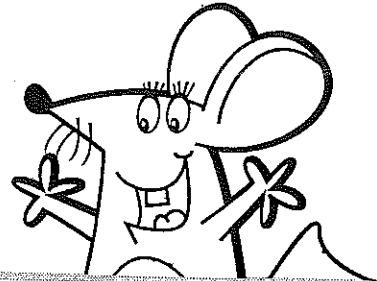
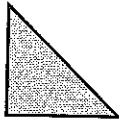

# THURSDAY

## Measurement

1. What time is it?

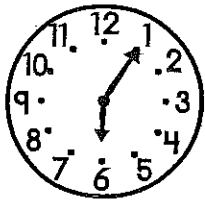

2. How many days in 5 weeks?

\_\_\_\_\_

3. What is the perimeter?

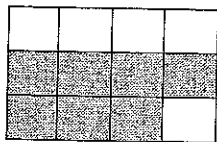

\_\_\_\_\_ units

4. What is the area?

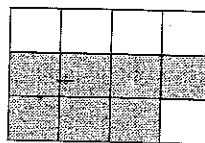

\_\_\_\_\_ square units

5. What would be the best unit of measurement to find the height of a school?

A. m    B. km    C. cm

Look at the spinner and answer the questions.

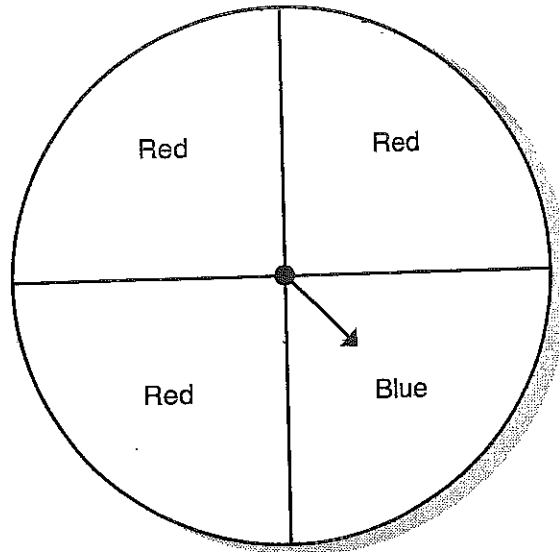

1. What is the probability of spinning blue? \_\_\_\_\_
2. What is the probability of spinning red? \_\_\_\_\_
3. What is the most likely colour to be chosen? \_\_\_\_\_
4. What is the least likely colour to be chosen? \_\_\_\_\_

**BRAIN STRETCH**

1.  $5 \times 8 =$

2.  $3 \times 7 =$

3.  $1 \times 10 =$

4.  $25 \div 5 =$

5.  $10 \times 9 =$

6.  $60 \div 6 =$

7.  $7 \times 6 =$

8.  $24 \div 8 =$

9.  $9 \div 3 =$

10.  $18 \div 2 =$

11.  $63 \div 9 =$

12.  $4 \times 2 =$



# MONDAY

## Patterning and Algebra

1. Find the missing number.

225, 250, 275, \_\_\_\_\_, 325, 350

2. Which number sentence has the same answer as  $15 - 7$ ?

A.  $4 + 2$     B.  $8 + 0$     C.  $6 + 1$

3. What is the missing number?

$6 \times \underline{\quad} = 36$

4. What is the pattern rule?

34, 31, 28, 25, 22

5. What is the next number if the pattern rule is add 40?

22, \_\_\_\_\_

# TUESDAY

## Number Sense

1. 
$$\begin{array}{r} 540 \\ + 365 \\ \hline \end{array}$$

2. What number is 10 more than 22?

3. Count forward by 25's.

650, \_\_\_\_\_, \_\_\_\_\_, \_\_\_\_\_

4.  $32 \div 8 =$

5. What is the value of the money?

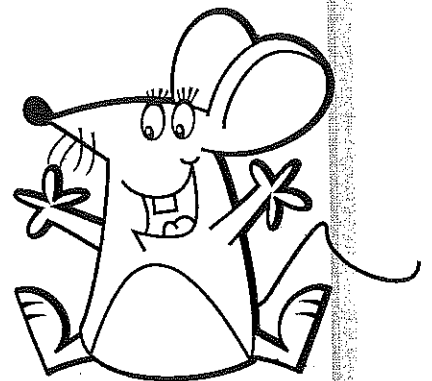

# WEDNESDAY

## Geometry and Spatial Sense

1. Name an object that looks like a cube.

\_\_\_\_\_

2. Slide this shape.



3. How many edges?



\_\_\_\_\_

4. Does this shape show a line of symmetry?

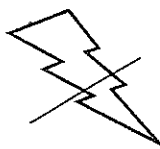

yes or no

5. Circle the shapes that have parallel sides.



# THURSDAY

## Measurement

1. What time is it?

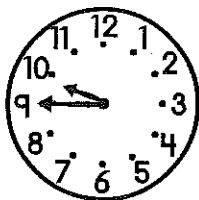

2. How many days in 10 weeks?

\_\_\_\_\_

3. What is the perimeter?

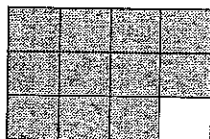

\_\_\_\_\_ units

4. What is the area?



\_\_\_\_\_ square units

5. How many minutes between 2:00 and 5:00?



# FRIDAY

## Data Management

The two grade 3 classes made a chart to record their data about some of their favourite school subjects.

Names of School Subjects

Reading	Art	Math	Science	Music
35	25	15	10	20

Create a bar graph to show the information on the chart. Make sure you put on labels and a title.

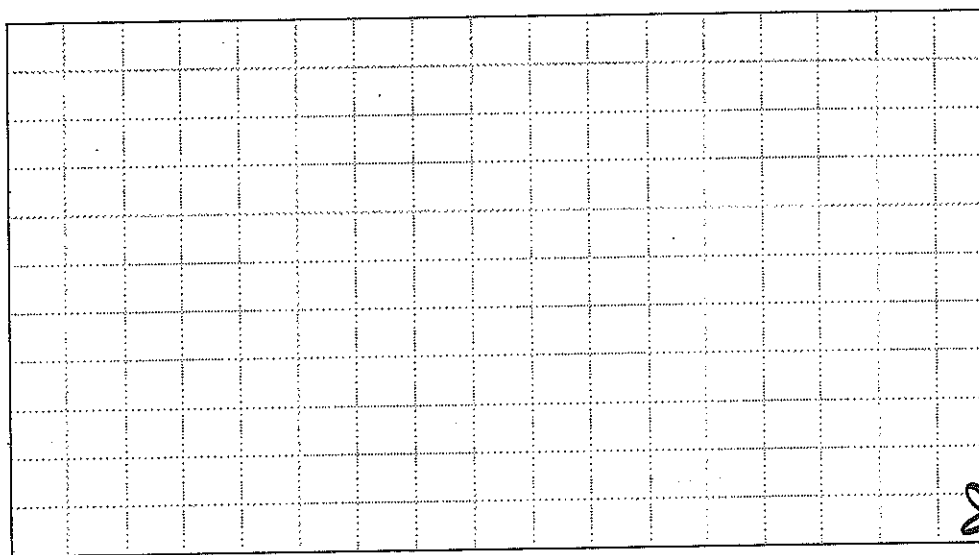

## BRAIN STRETCH



Alex reads 3 pages of a book on Monday, 6 pages of a book Tuesday, 9 pages of a book Wednesday. If Alex continues his reading pattern, how many pages of a book will he read on Friday?



# MONDAY Patterning and Algebra

1. Find the missing number.

88, 78, 68, \_\_\_\_\_, 48, 38

2. Which number sentence has the same product as  $4 \times 5$ ?

A.  $6 \times 3$     B.  $10 \times 2$     C.  $7 \times 2$

3. What is the missing number?

$32 \div \underline{\hspace{2cm}} = 8$

4. Is this a growing, shrinking or repeating pattern?

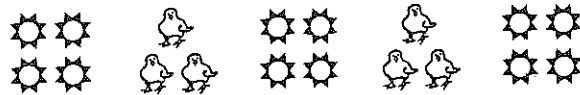

5. What is the next number if the pattern rule is add 100?

410, \_\_\_\_\_

# TUESDAY Number Sense

1. 
$$\begin{array}{r} 802 \\ - 580 \\ \hline \end{array}$$

2. What is the number word for 66?

3. Count backwards by 10's.

90, \_\_\_\_\_, \_\_\_\_\_, \_\_\_\_\_,

4.  $3 \times 9 =$

5. Circle  $\frac{1}{4}$  of the group.



# WEDNESDAY

## Geometry and Spatial Sense

1. Name an object that looks like a sphere.

\_\_\_\_\_

2. Draw a set of parallel lines.

3. Which shape does this object look like?



\_\_\_\_\_

4. Which pair of shapes look congruent?



A. W and X    B. X and Y    C. W and Z

5. Circle the shapes that have 2 pairs of parallel sides.

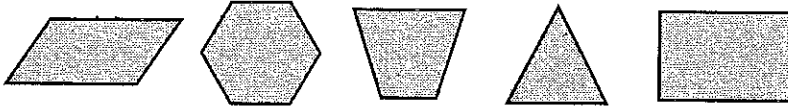

# THURSDAY

## Measurement

1. What time is it?

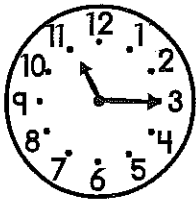

2. What month comes before February?

\_\_\_\_\_

3. What is the perimeter?



\_\_\_\_\_ units

4. What is the area?



\_\_\_\_\_ square units

5. What would be the best measuring tool to weigh something?

A. calendar    B. ruler    C. scale

The grade 3 class made a chart to record their data about favourite pizza toppings.

Types of Pizza Toppings

Cheese	Pepperoni	Veggie	Deluxe
14	8	16	20

Create a bar graph to show the information on the chart. Make sure you put on labels and a title.

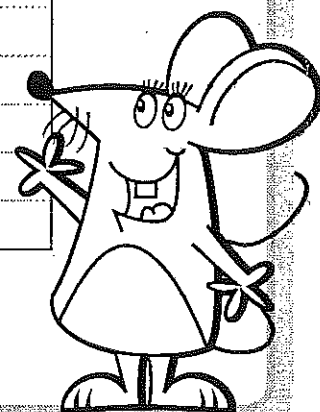
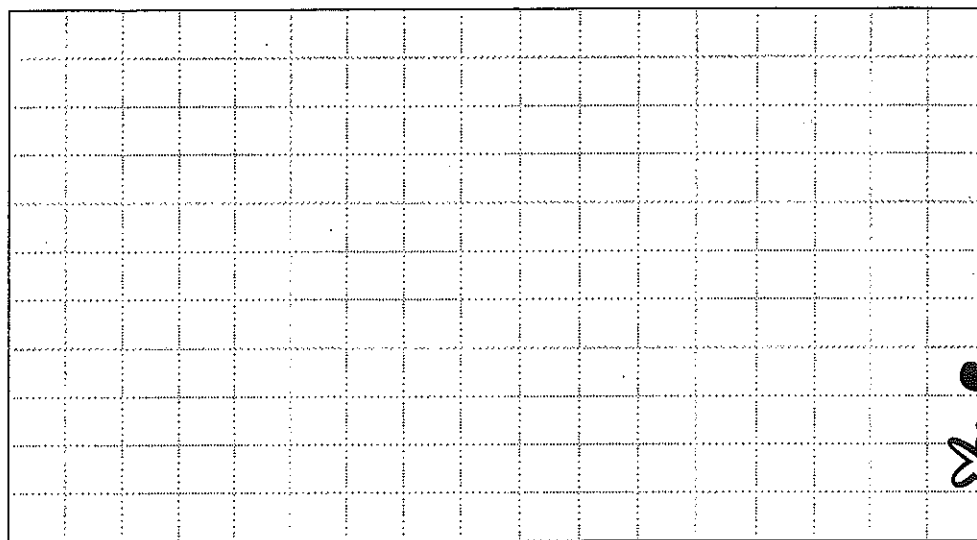

## BRAIN STRETCH

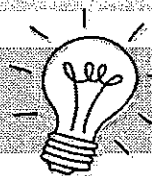

Michelle went to the store and bought special markers for \$2.30 and a notepad for \$0.99. She paid with a \$5.00 bill. What was her change?

